

Planning Permit No. **APPROVED**
 SUBMITTED TO THE PLANNING INSTITUTE OF INDIA
 No. **22/2307/8** dt. **2.9.77**
 FOR **REAR PARAPET WALL**
 CHANGING THE PLAN
 D.V. REPORT AUTHORITY
 CH. NNAI-600-008.

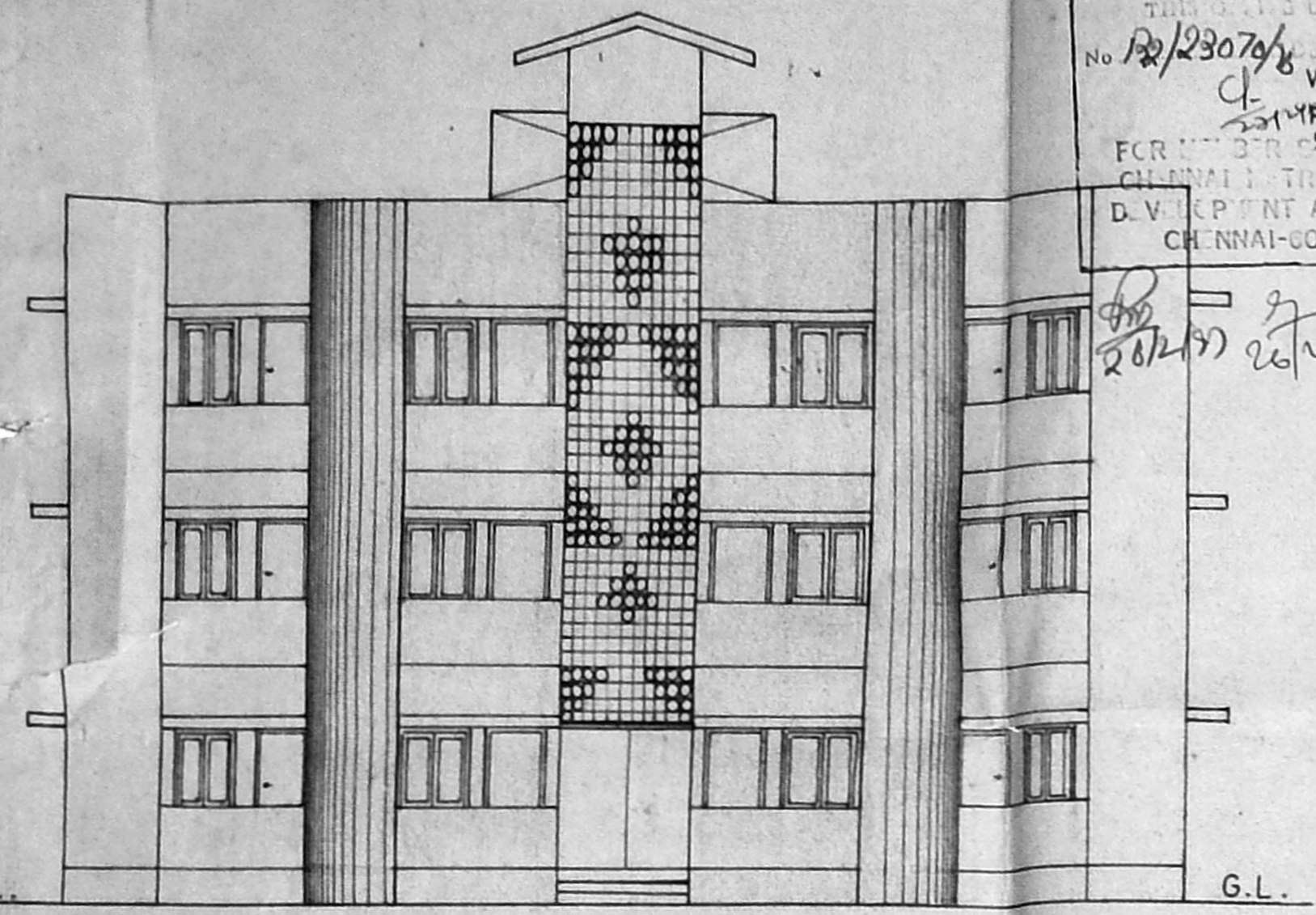

FRONT ELEVATION

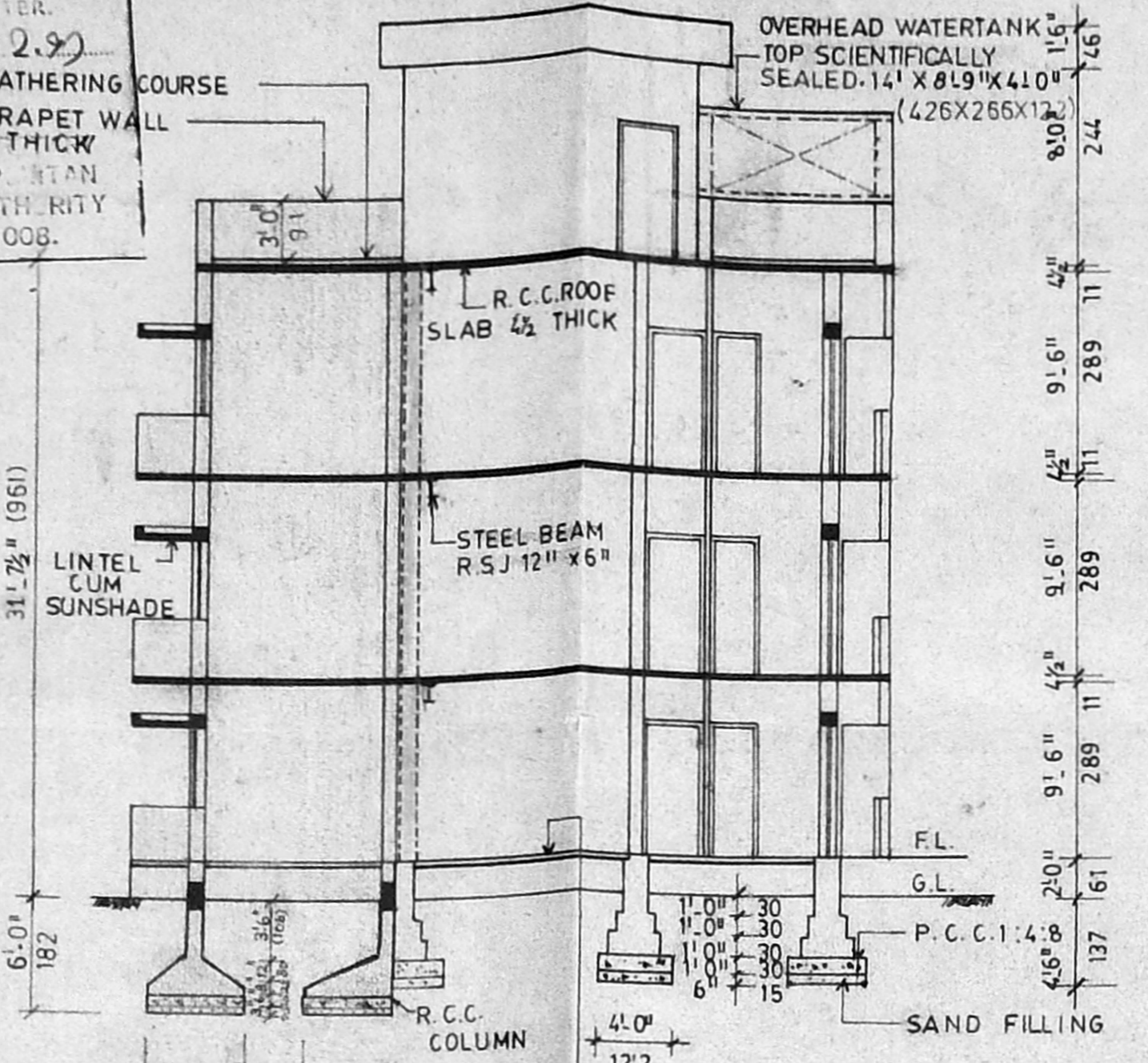

SECTION AB

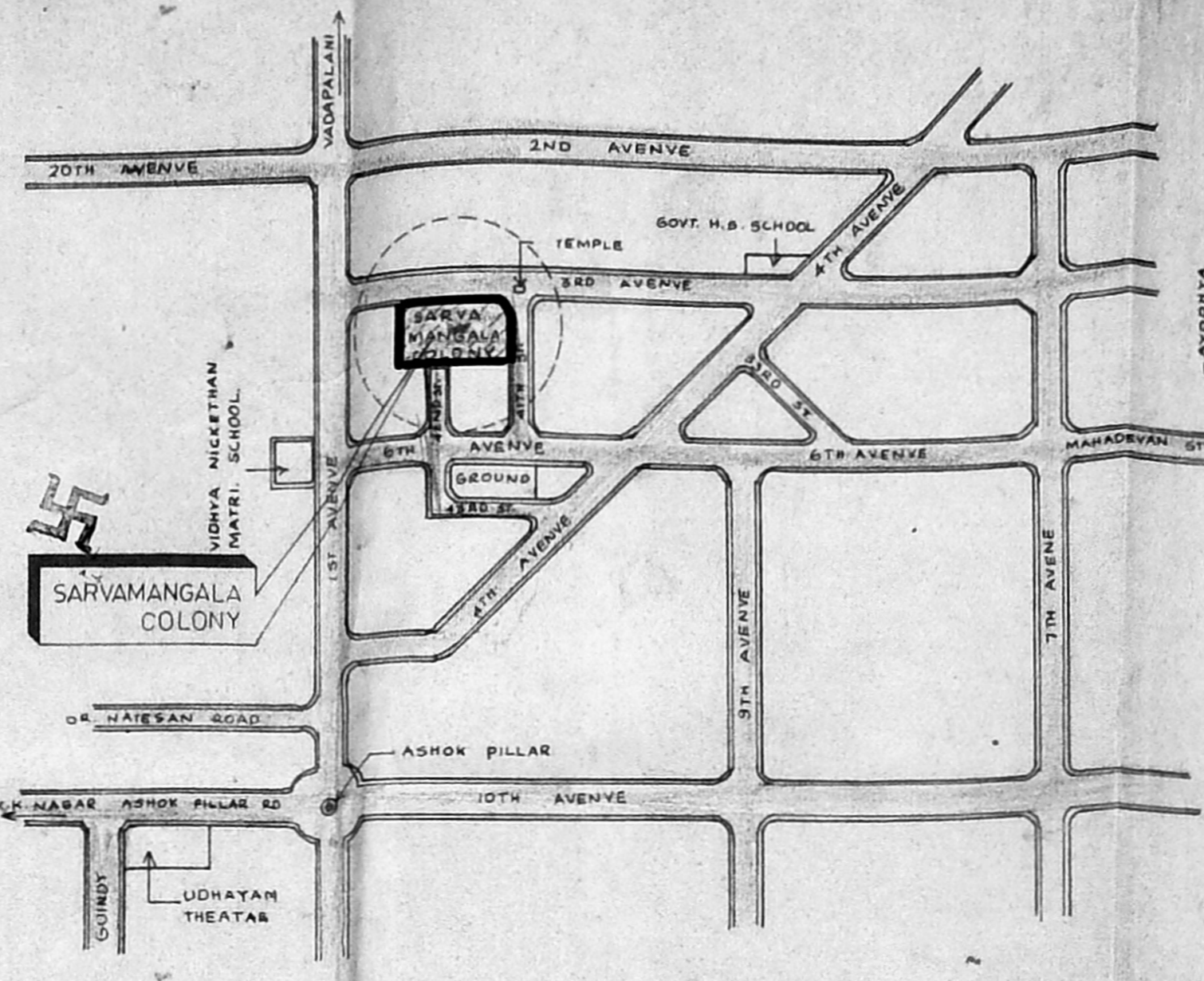

SARVAMANGALA COLONY LOCATION PLAN (NOT TO SCALE)

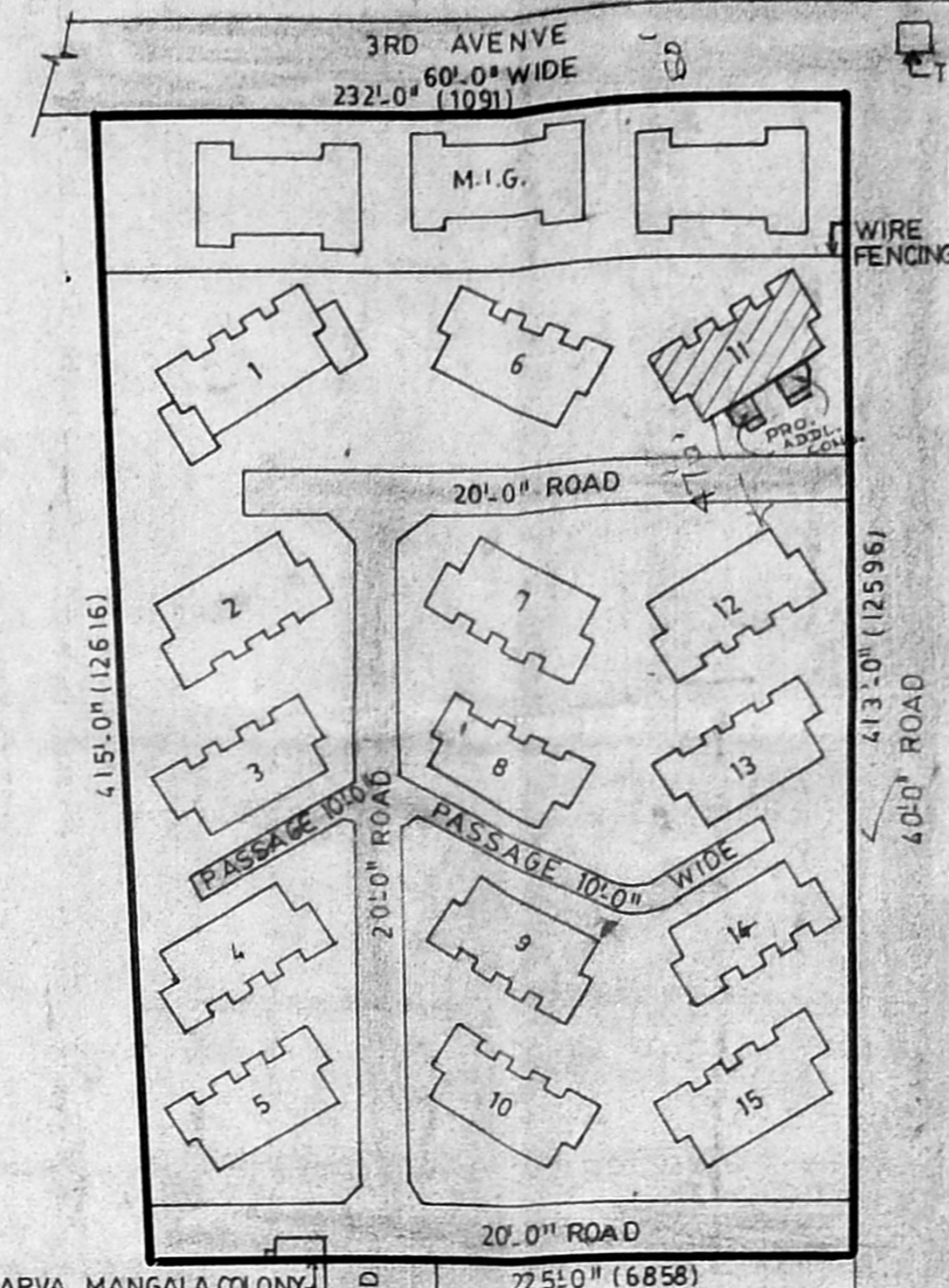

COLONY SITE PLAN

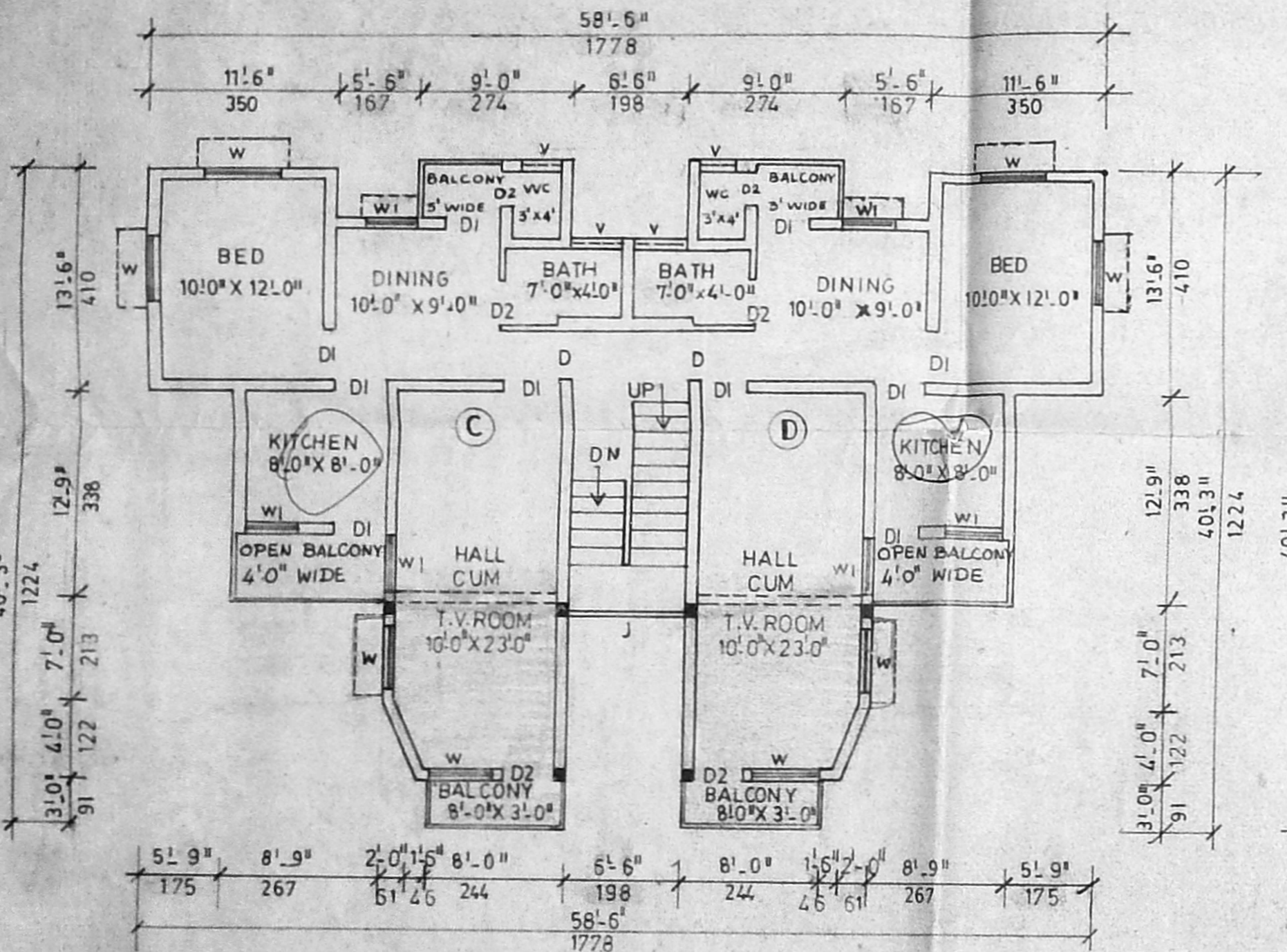

FIRST FLOOR PLAN

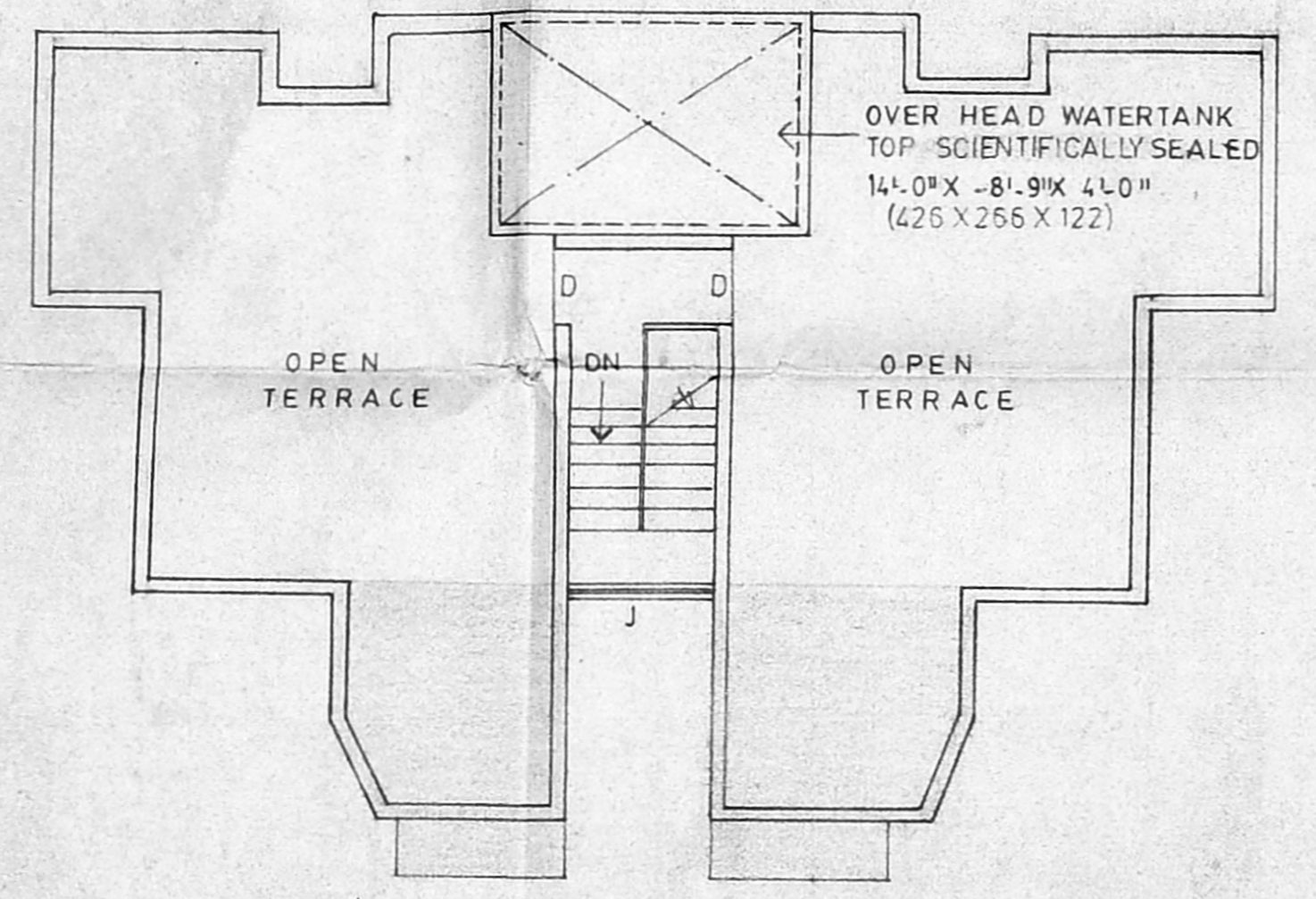

TERRACE FLOOR PLAN

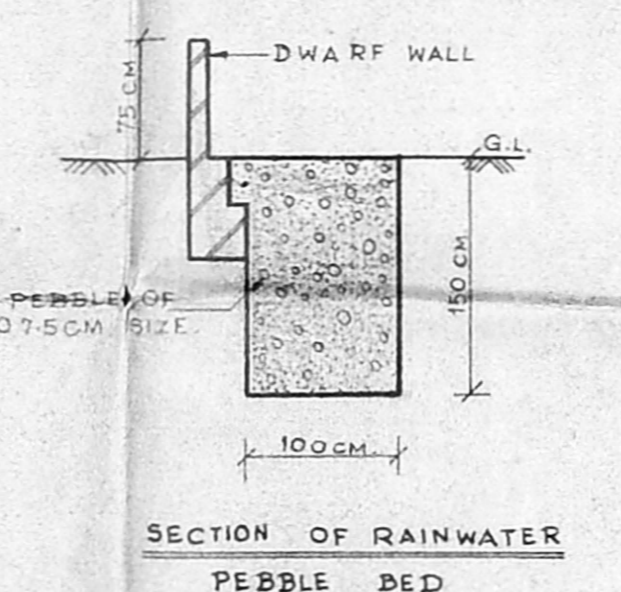

SECTION OF RAINWATER PEBBLE BED

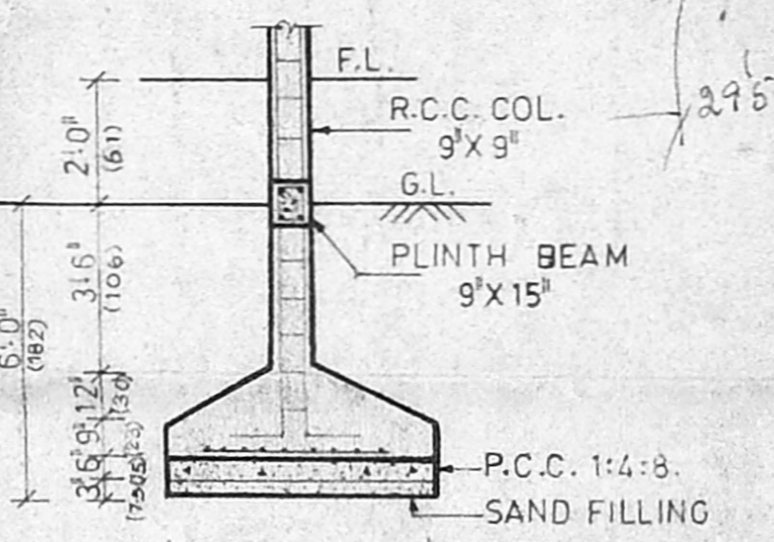

SECTION OF R.C.C. COLUMN

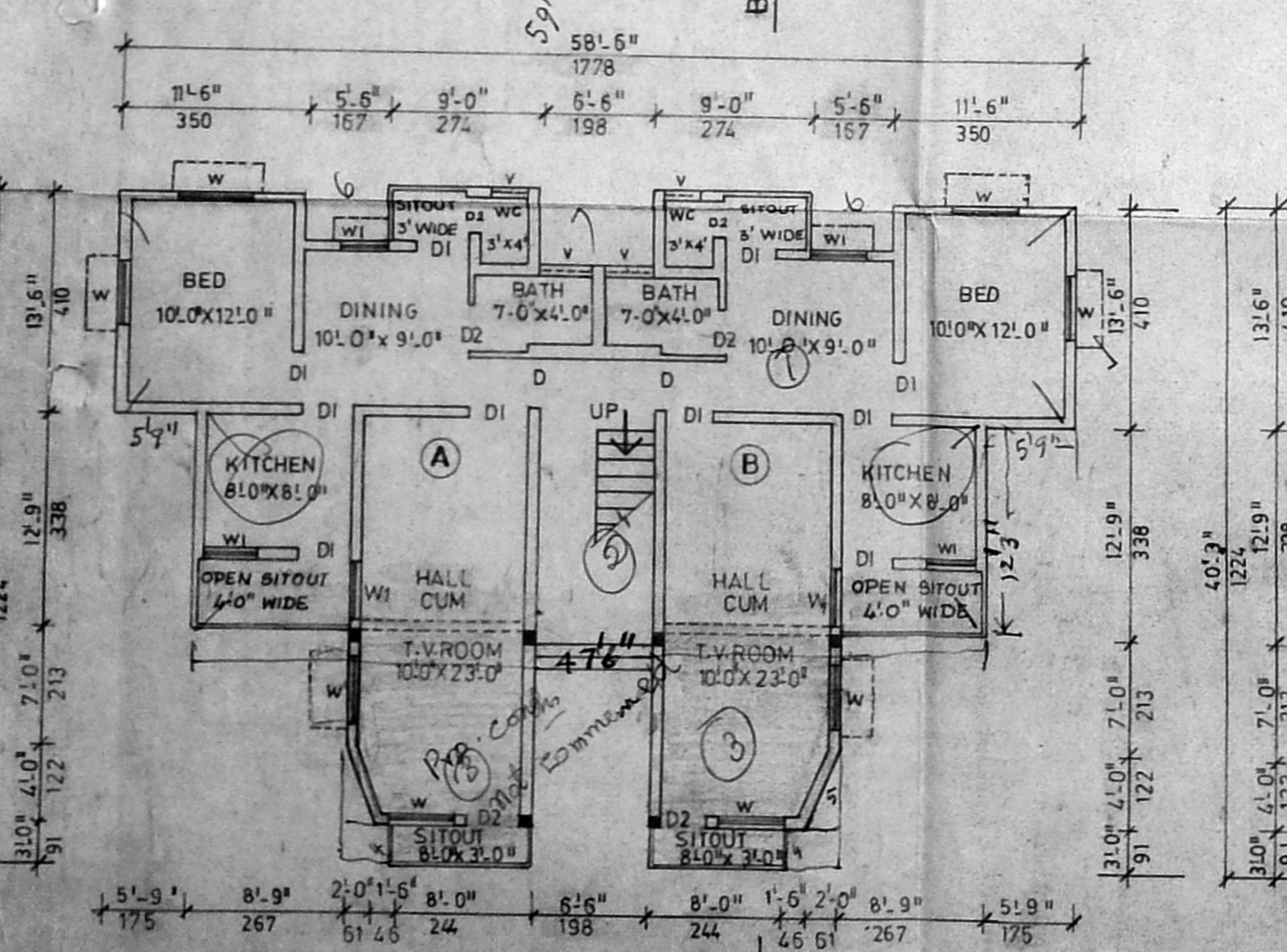

GROUND FLOOR PLAN

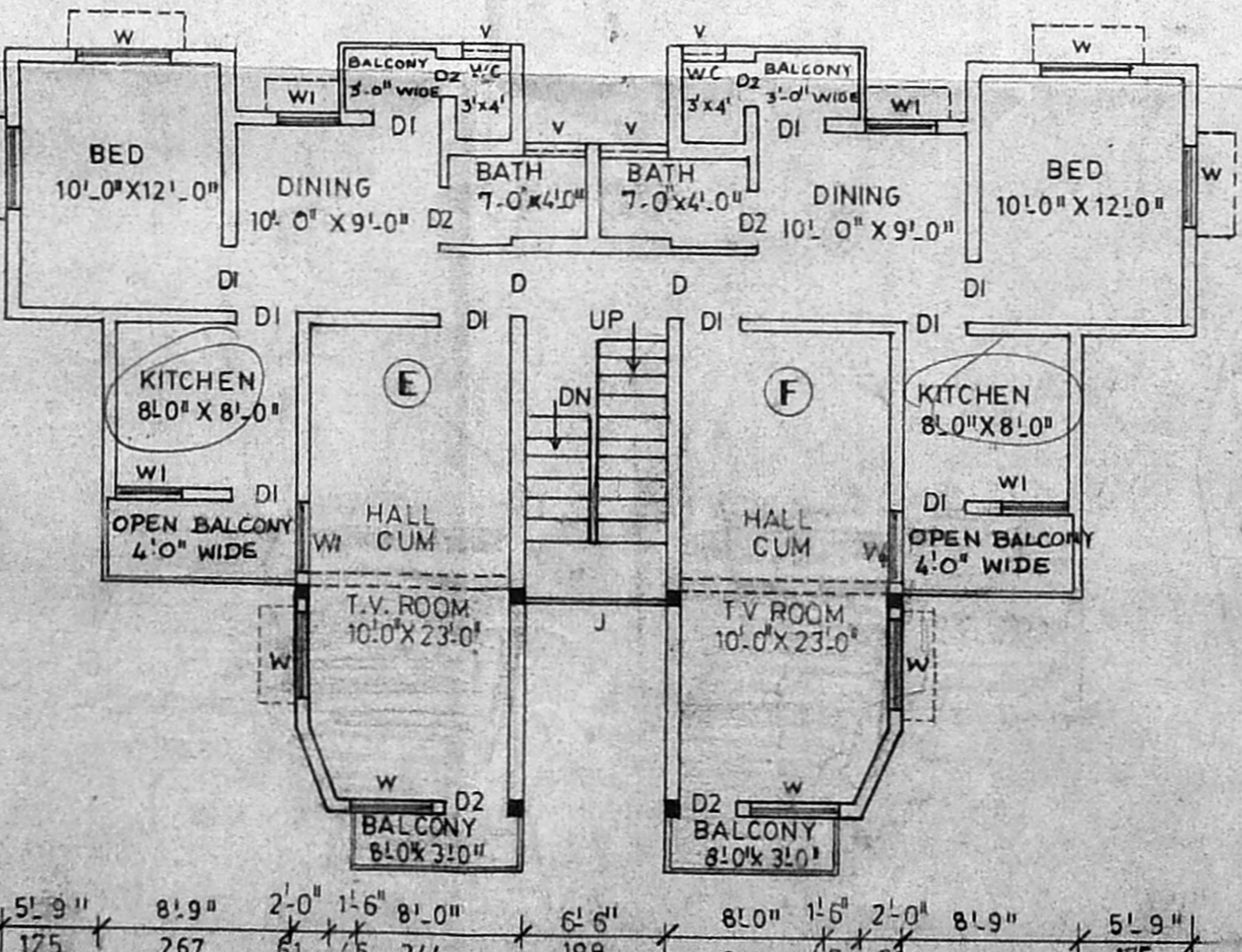

SECOND FLOOR PLAN

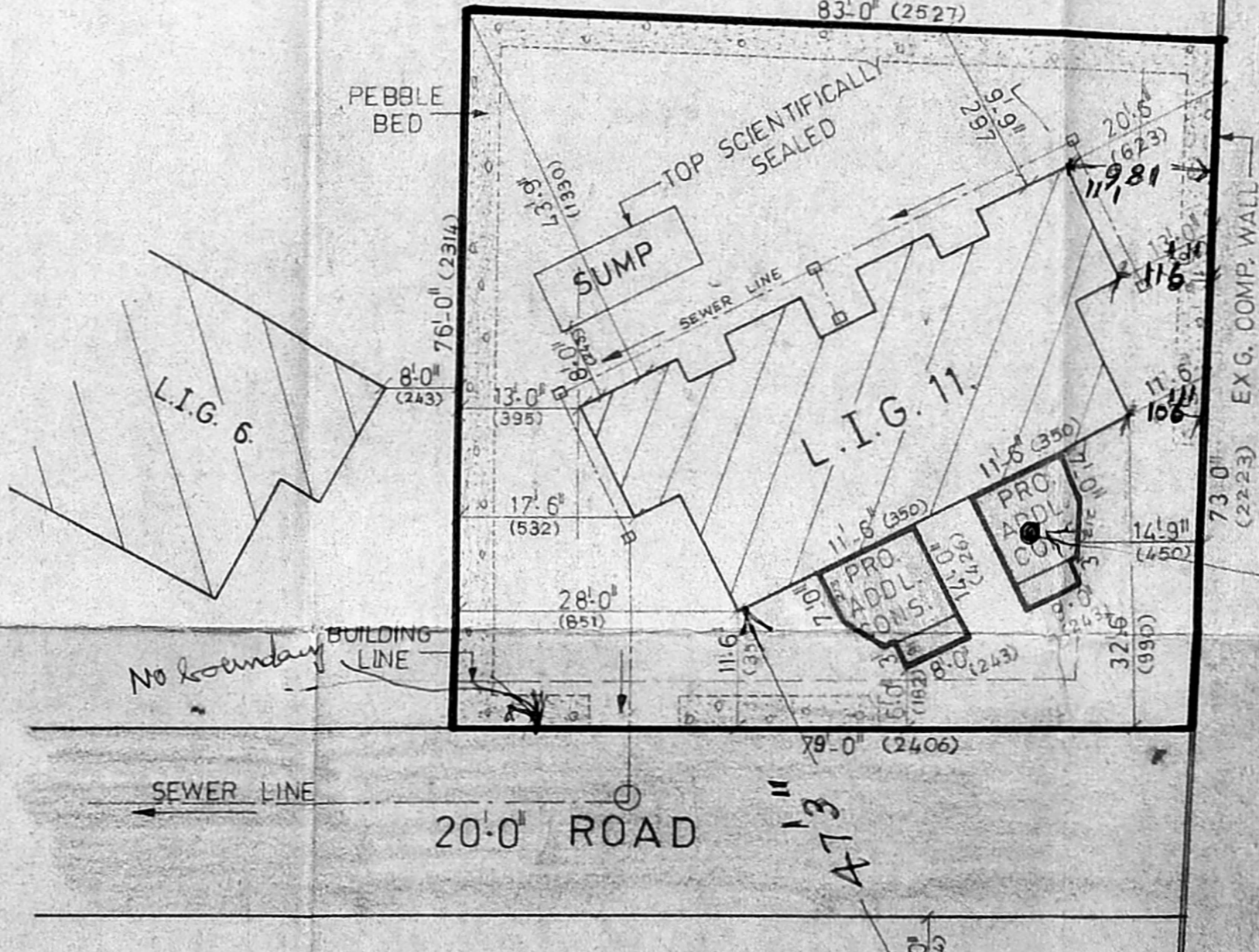

SITE PLAN

SCALE: 1" = 16'-0" (1:200)

ORIENTATION PLAN FOR BLOCK No. 11 AT SARVAMANGALA COLONY.

(SKETCH FURNISHED BY HOUSING BOARD K.K. NAGAR DIVISION.)

SCHEDULE OF JOINERY

D	DOOR	3'-3" X 6'-6"	100 X 200
DI	DOOR	3'-0" X 6'-6"	80 X 200
D2	DOOR	3'-0" X 6'-6"	75 X 200
W	WINDOW	3'-0" X 4'-0"	122 X 122
WI	WINDOW	3'-0" X 4'-0"	90 X 122
V	VENTILATOR	2'-6" X 2'-0"	75 X 60

COLOUR INDEX

EXISTING	[Symbol]	D.P.
PROPOSAL	[Symbol]	
DISMANTLED	[Symbol]	
PLOT BOUNDARY	[Symbol]	
ROAD	[Symbol]	
SEWER LINE	[Symbol]	

AREA PARTICULARS

BUILTUP AREA OF L.I.G. BLOCK No. 11	
EXG. GROUND FLOOR AREA	: 1290 SFT. : 120 SQ.M.
PRO. GROUND FLOOR AREA	: 294 SFT. : 27 SQ.M.
EXG. FIRST FLOOR AREA	: 1290 SFT. : 120 SQ.M.
PRO. FIRST FLOOR AREA	: 294 SFT. : 27 SQ.M.
EXG. SECOND FLOOR AREA	: 1290 SFT. : 120 SQ.M.
PRO. SECOND FLOOR AREA	: 294 SFT. : 27 SQ.M.
HEAD ROOM AREA	: 142 SFT. : 13 SQ.M.
TOTAL BUILTUP AREA	: 4894 SFT. : 454 SQ.M.
TOTAL BUILTUP AREA OF M.I.G. 18 FLATS	: 16920 SFT. : 1573 SQ.M.
TOTAL BUILTUP AREA OF L.I.G. 90 FLATS	: 58050 SFT. : 5395 SQ.M.
TOTAL BUILTUP AREA OF EXG. M.I.G. 18 AND L.I.G. 90	: 74,970 SFT. : 6968 SQ.M.
PROPOSED ADDITIONS L.I.G. BLOCK No. 11	: 882 SFT. : 82 SQ.M.
NETT TOTAL BUILTUP AREA OF M.I.G. 18 AND L.I.G. 90 FLATS	: 75852 SFT. : 7050 SQ.M.
PLOT EXTENT	: 91592 SFT. : 8512 SQ.M.
PLOT COVERAGE	: 28%
F.S.I.	: 0.83 TIMES.

SARVAMANGALA COLONY
PLAN SHOWING THE PROPOSED ADDITIONS AND ALTERATIONS TO EXISTING L.I.G. FLATS NO. 11, ASHOK NAGAR, MADRAS - 83. T.S. NO. 4 P.T. BLOCK NO. 31, KODAMBAKKAM VILLAGE. CORPORATION DIVISION NO. 122.

SCALE: 1" = 8'-0" (1:100)

OWNERS:

L.I.G.	NAME	SIGNATURE
11A.	A. BALASUBRAMANIAM.	[Signature]
11B.	K.A. SRINIVASAN.	[Signature]
11C.	P.S. NATARAJAN.	[Signature]
11D.	S. YAMUNAMBAL.	[Signature]
11E.	P. RAMALINGAM.	[Signature]
11F.	K. KAMALA.	[Signature]

G. SUBRAMANIAN, I.C.E.
 CIVIL ENGINEER & CLASS I LICENSED SURVEYOR
 CORPORATION OF MADRAS.
 OFFICE AT: NUMBER 3
 ANANDA BUILDING ENTRANCE AT 1ST FLOOR
 MADRAS CITY PIN NUMBER - 600 033, SOUTH INDIA.
 PHONE NO. 481 4800
 LICENSE NO. 134
 LICENSED SURVEYOR